

ANDREA LUCHESI

Motta di Livenza (TV) 1741 – Bonn 1801

Sinfonia in Re Magg.

*per Flauto, 2 Oboi, Fagotto, 2 Corni, 2 Clarini, Timpani,
Violino I e II, Viola, V.cello, C.basso.*

CONTRABBASSO

Revisione e Trascrizione di AGOSTINO GRANZOTTO

SINFONIA in RE Magg.

L'esecuzione in pubblico è consentita solo a condizione che sul programma risulti, accanto a quello dell'autore, il nome del revisore.

per Flauto, 2 Oboi, Fagotto, 2 Corni, 2 Clarini,
Violino I e II, Viola, V.cello, C.basso, Timpani

C.Basso

Revisione e trascrizione di **Agostino Granzotto**

Adagio 8

Allegro molto

Andrea Luchesi (1741-1801)

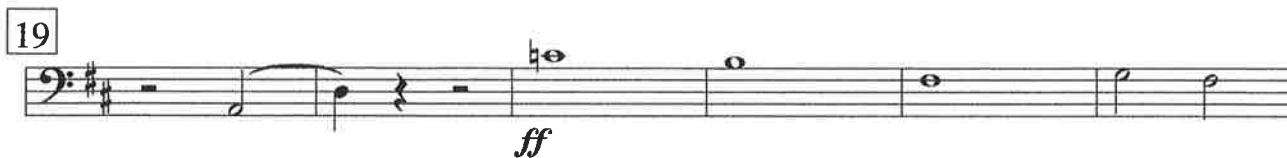

63

68

fp *fp*

75

81

87

f

93

99

105

111

p

117

123

129

135

141

147

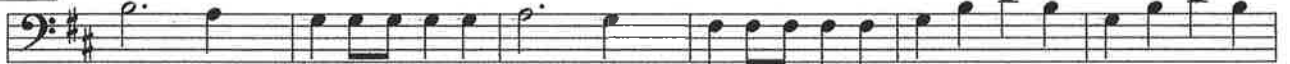

153

159

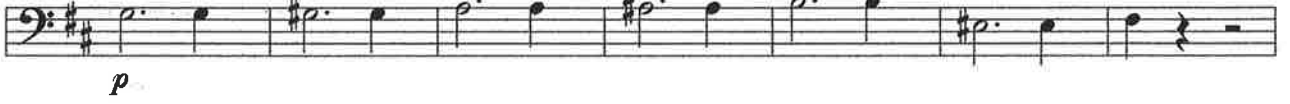

166

172

179

188

194

200

207

214

228

234

241

246

252

Un poco Allegretto

1 2

9 2

15

21

27 1

33 1

39

45

51

58

p

rinf.

pizz.

arco p

f

pizz.

arco

64

70

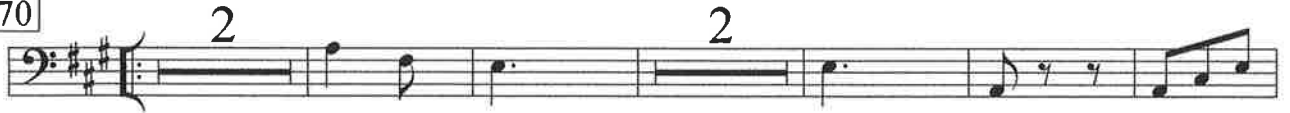

79

86

92

97

106

110

114

Menuet

D. C. Menuet

Allegro molto

1 *f* 2 *f*

8 *f* 6

20 *f* 6

26 *p*

32 *f*

37 1 2

41 3 4 2 *f* 2

49 *f* *f*

55 *f* 6 6 6 6

60 1 1

67 *f* *p*

