

ANDREA LUCHESI

*Motta di Livenza (TV) 1741 – Bonn 1801*

Sinfonia in Re Magg.

*per Flauto, 2 Oboi, Fagotto, 2 Corni, 2 Clarini, Timpani,  
Violino I e II, Viola, V.cello, C.basso.*

CLARINO II in Re

(TROMBA II in Re)

*Revisione e Trascrizione di AGOSTINO GRANZOTTO*

# SINFONIA in RE Magg.

Clarino I II  
(Tromba I II)  
in Re

L'esecuzione in pubblico è consentita solo a condizione che sul programma risulti, accanto a quello dell'autore, il nome del revisore.

per Flauto, 2 Oboi, Fagotto, 2 Corni, 2 Clarini,  
Violino I e II, Viola, V.cello, C.basso, Timpani

Revisione e trascrizione di **Agostino Granzotto**

**Andrea Luchesi (1741-1801)**

**Adagio** **Allegro molto**

8 **a 2**  
*f*

13 7 *ff* 1

27

35 8 *f*

48

55 1

63 1 1 20

89 2

97 *f* 2 **a 2**

103

111 *a 2* 20 *f*

135 *Il Solo* 7 *a 2*

147 2 15 *a 2* *f*

168 3 16 *p*

191 1 1 3 *f*

199 21 *f*

226 4

235 3 *f*

244 1 *a 2*

250

# Un poco Allegretto

(TACET)

## Menuet

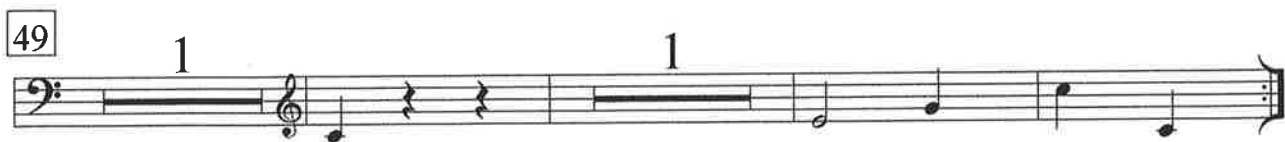

## D. C. Menuet

Clarino I II in Re  
(Tromba in Re)

*Allegro molto*

73 30

108 1 2

*f*

114

*f*

118 2 I Solo 2

*p*

124

128 1

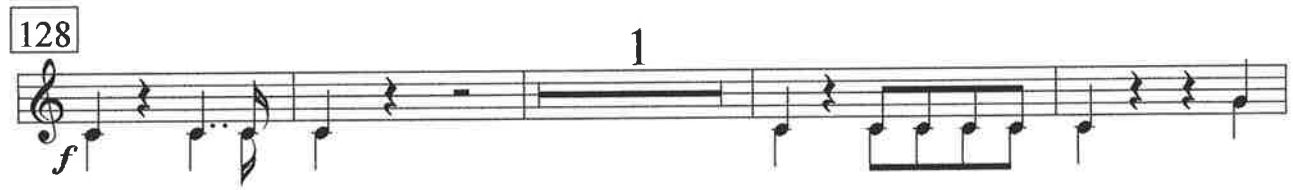

*f*

133

136 a 2

